CERTIFICATE OF ACHIEVEMENT FOR EXCELLENCE IN FINANCIAL REPORTING

Certificate of Achievement for Excellence in Financial Reporting

Presented to

State of South Carolina

For its Comprehensive Annual
Financial Report
for the Fiscal Year Ended
June 30, 2007

A Certificate of Achievement for Excellence in Financial Reporting is presented by the Government Finance Officers Association of the United States and Canada to government units and public employee retirement systems whose comprehensive annual financial reports (CAFRs) achieve the highest standards in government accounting and financial reporting.

President

Executive Director

Principal State Officials

LEGISLATIVE—THE GENERAL ASSEMBLY

André Bauer, President of the Senate and Lieutenant Governor
Glenn F. McConnell, President Pro Tempore of the Senate
Robert W. Harrell, Jr., Speaker, House of Representatives

EXECUTIVE

STATE BUDGET AND CONTROL BOARD
Marshall (Mark) Clement Sanford, Jr., Chairman, Governor
Converse Chellis, State Treasurer
Richard Eckstrom, Comptroller General
Hugh K. Leatherman, Sr., Chairman, Senate Finance Committee
Daniel T. Cooper, Chairman, House Ways and Means Committee

Mark Hammond, Secretary of State
Henry McMaster, Attorney General
James Rex, State Superintendent of Education
Major General Stanhope S. Spears, Adjutant General
Hugh E. Weathers, Commissioner of Agriculture

JUDICIAL

Jean H. Toal, Chief Justice, Supreme Court

The State's citizens elect the legislative and executive branch officials named above. The General Assembly elects certain members of the judicial branch, including the Supreme Court.
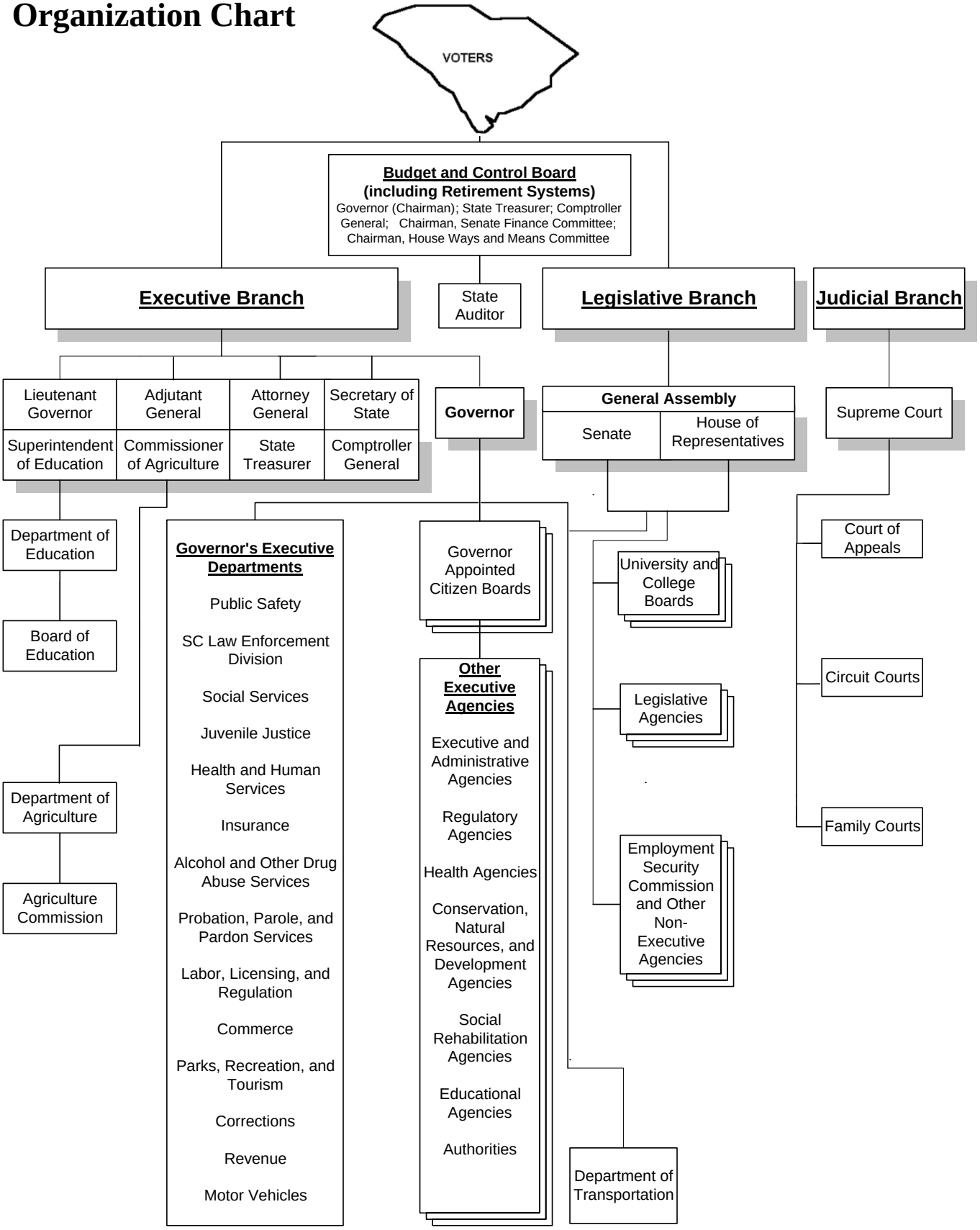
Organization Chart